160. Ach was ist doch unser Leben

Orgelbüchlein-Projekt
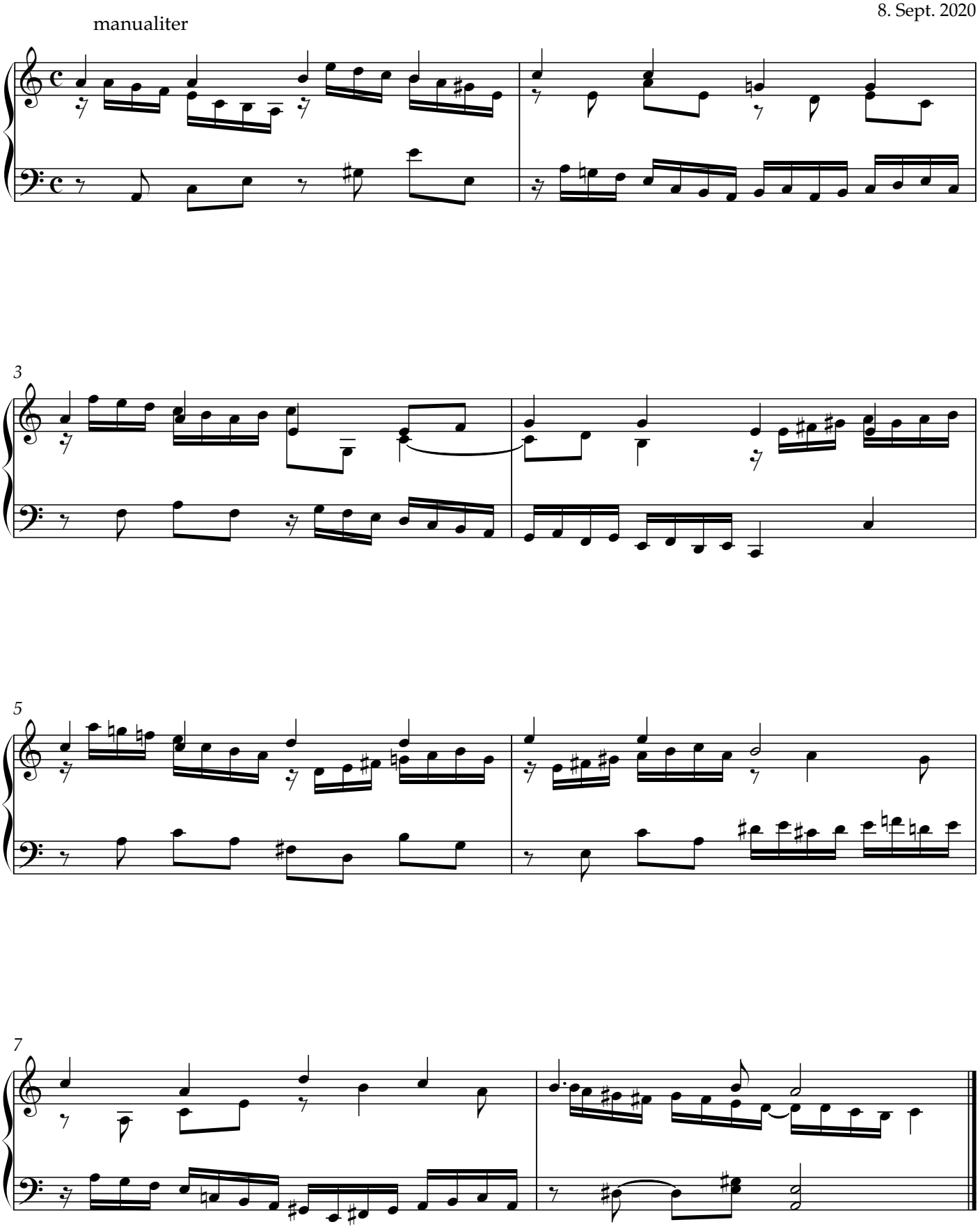
Gregor Simon
8. Sept. 2020