

# Prelude

on

## "Wir danken dir, Herr Jesu Christ, daß du das Lämmlein worden bist"

Inspired by the Orgelbüchlein Project.

*In loving memory of Eva.*

W. Peter Roberts  
7th September 2012

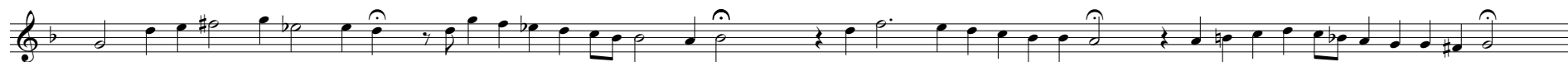

Manuals

Pedal

q = 50

13

*Onamentation ad libitum*

29
